

# Introduction for DOPSoft V2.00.04 new function

# Change Default Screen for DOP-B and DOP-W

**Meter**

Home
Shortcut
System Time
Brightness
Calibration

**Meter**

Bar

Pipe

Display

Movement

Alarm

Entry

Indicator

Switch

History

Security

Curve

Curve2

Curve3

Recipe

List

- **Three Types**
- **Multiple Colors**
- **Adjustable Scales**

---

**There is**

- **Target Line**
- **Low Range**
- **High Range**

and it could be variables

Target

60

Low

30

High

70

# Multi-Language Setting

- ☑ Multi-language is only support DOP-W Series.
- ☑ Into Options > Multi-Lang Setting, enable this function and select wanted language. Also create Input > Multi-Lang Input element, after download then it could use this function.
- ☑ Multi-Language is not support online and offline simulators.

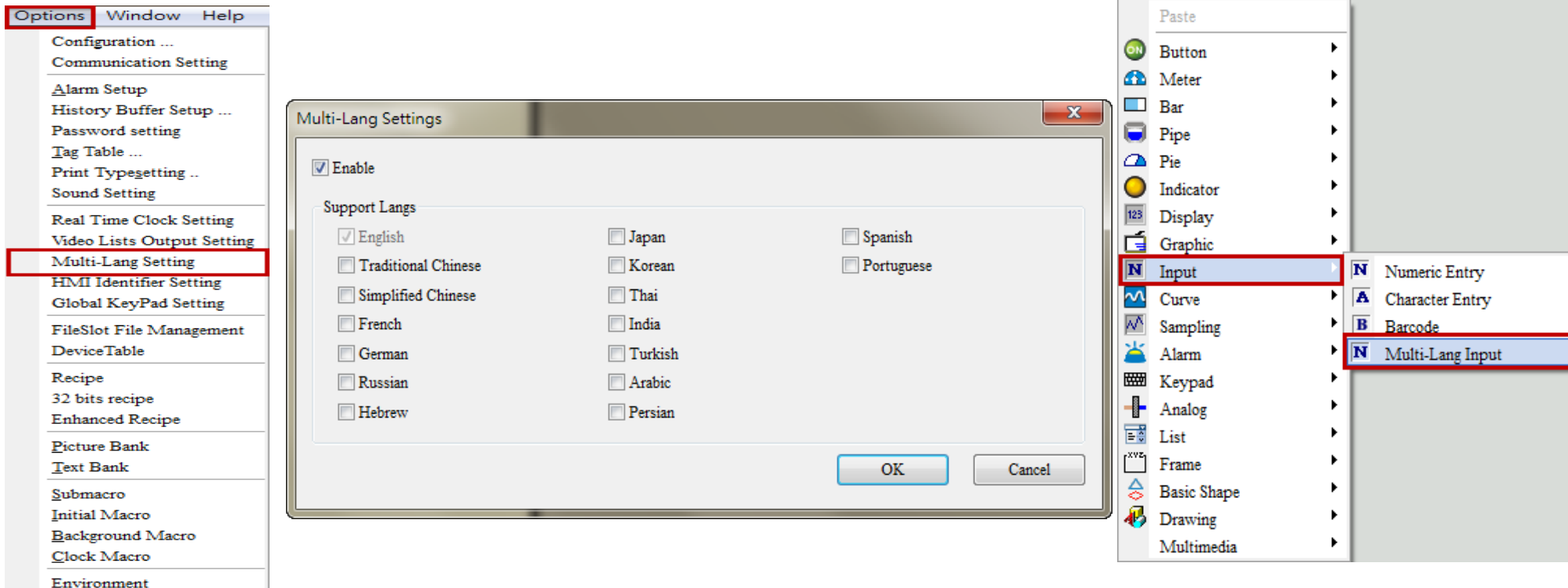

- ☑ ffmpeg tool only support at Video element with DOP-W.
- ☑ User could via export video to USB and SD, and then set resolutions with default 320x240. The resolution is support to 640x480.
- ☑ Video elements support format is WMV.

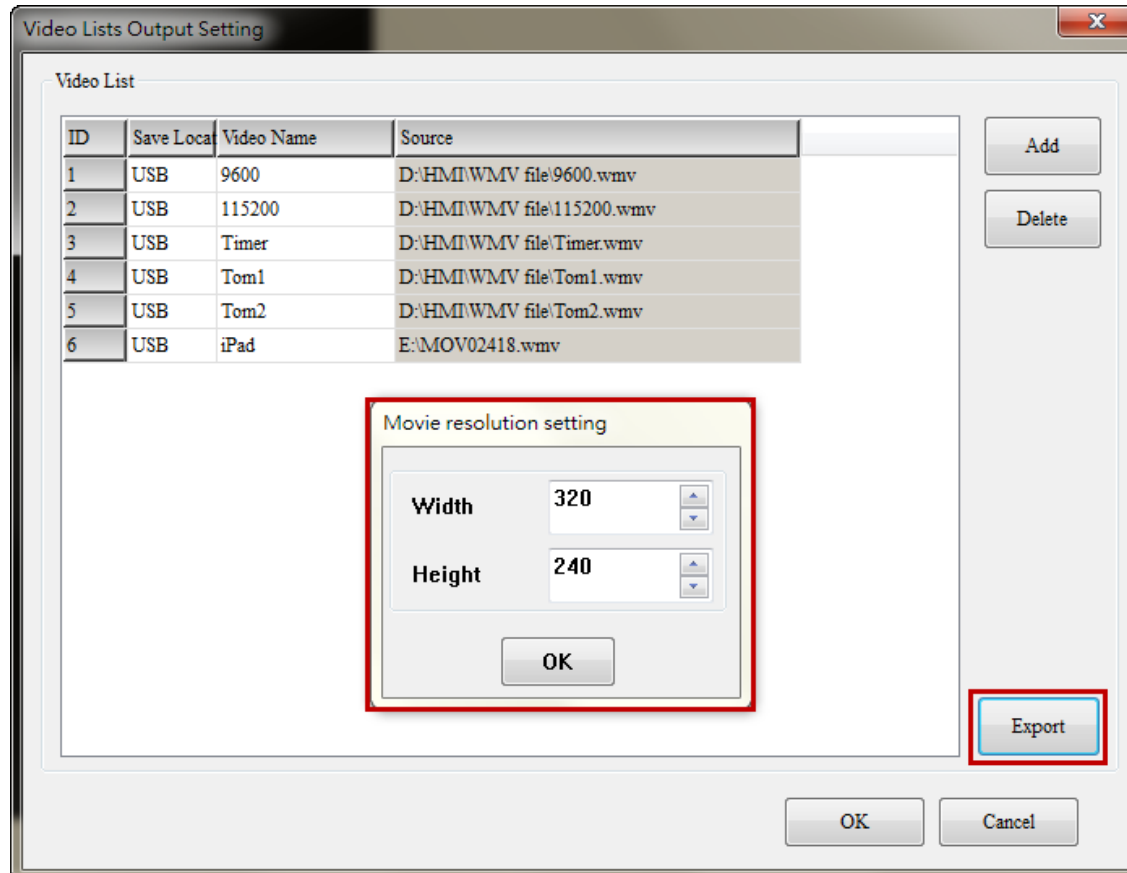

# Historical Overview Table

Select Element > Sampling > Historical Overview Table

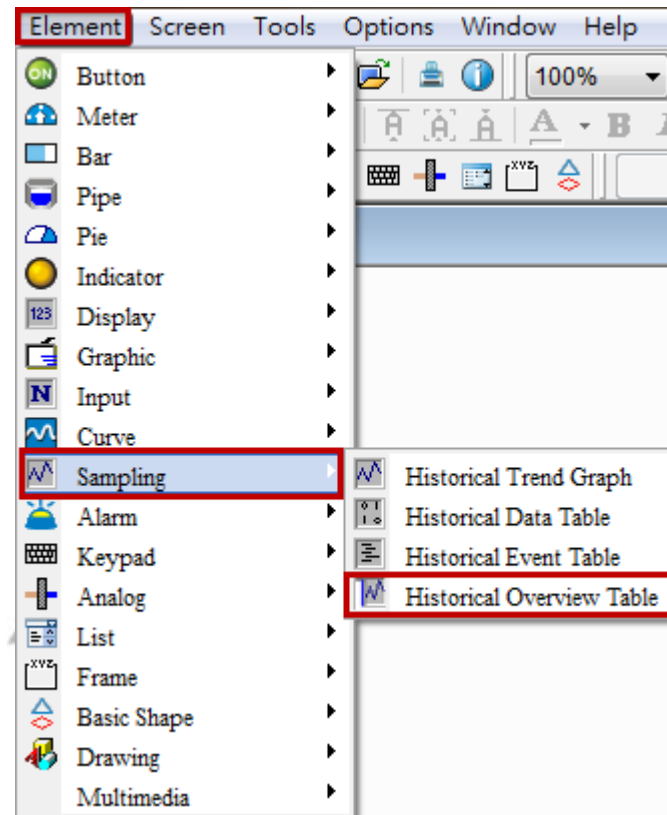

# Historical Overview Table

- ☑ Historical Overview Table is only different that it has file browser and function button to operate and view passed history data with History Trend Graph.

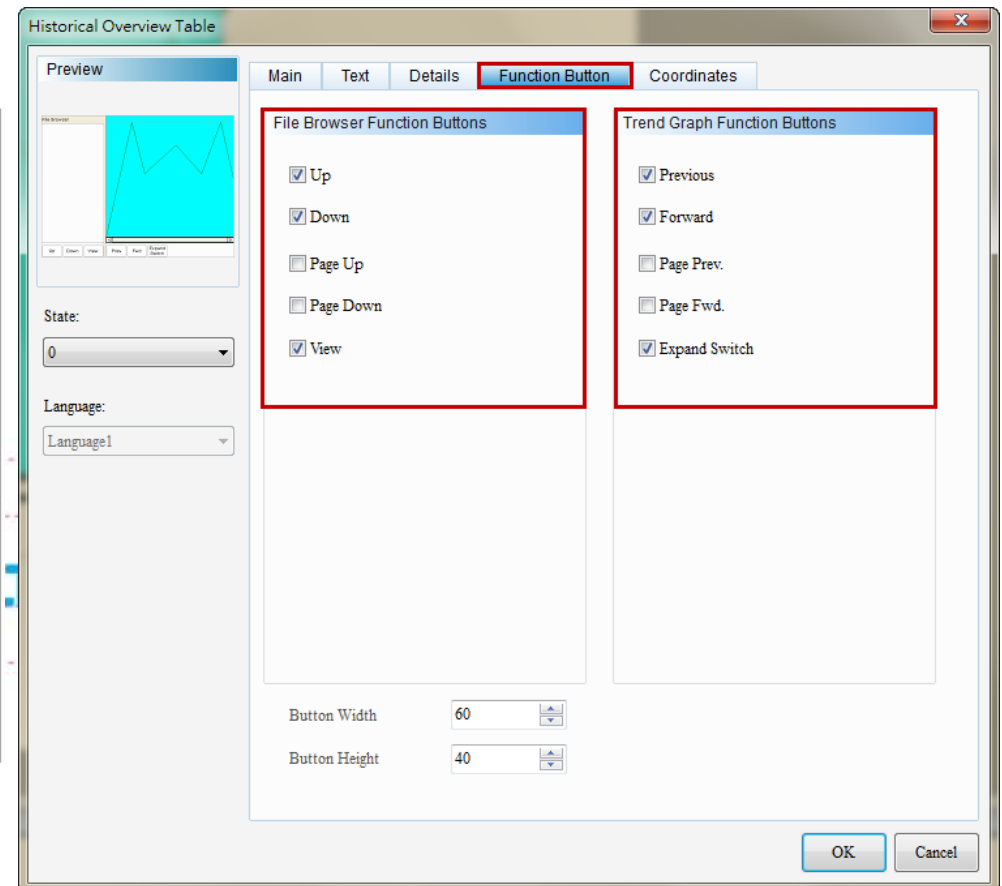
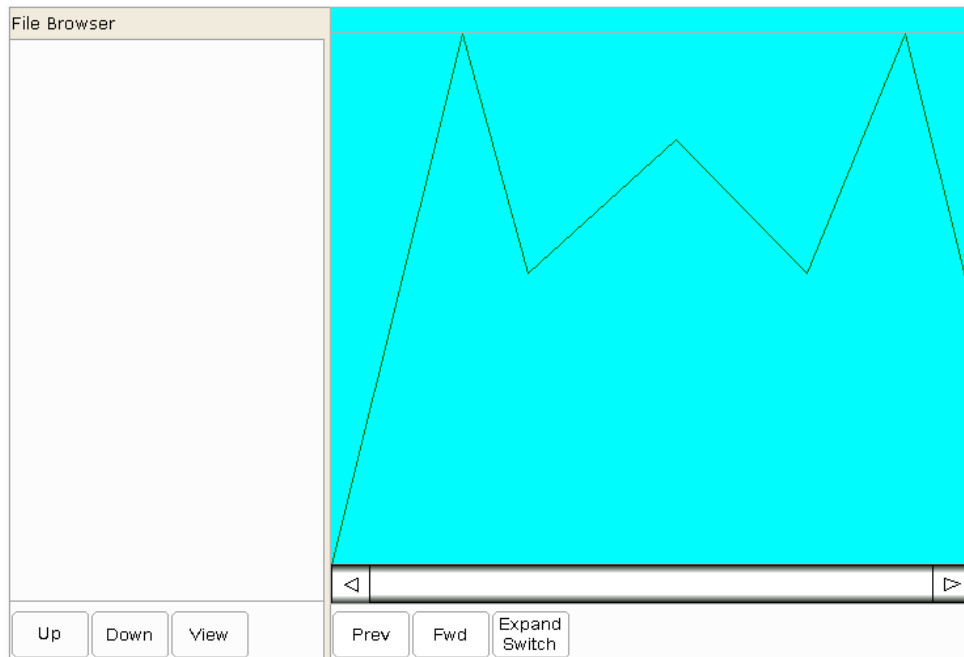

# Historical Overview Table

- ☑ Historical Overview Table provide Save as Multi-page and Saving Trigger function.

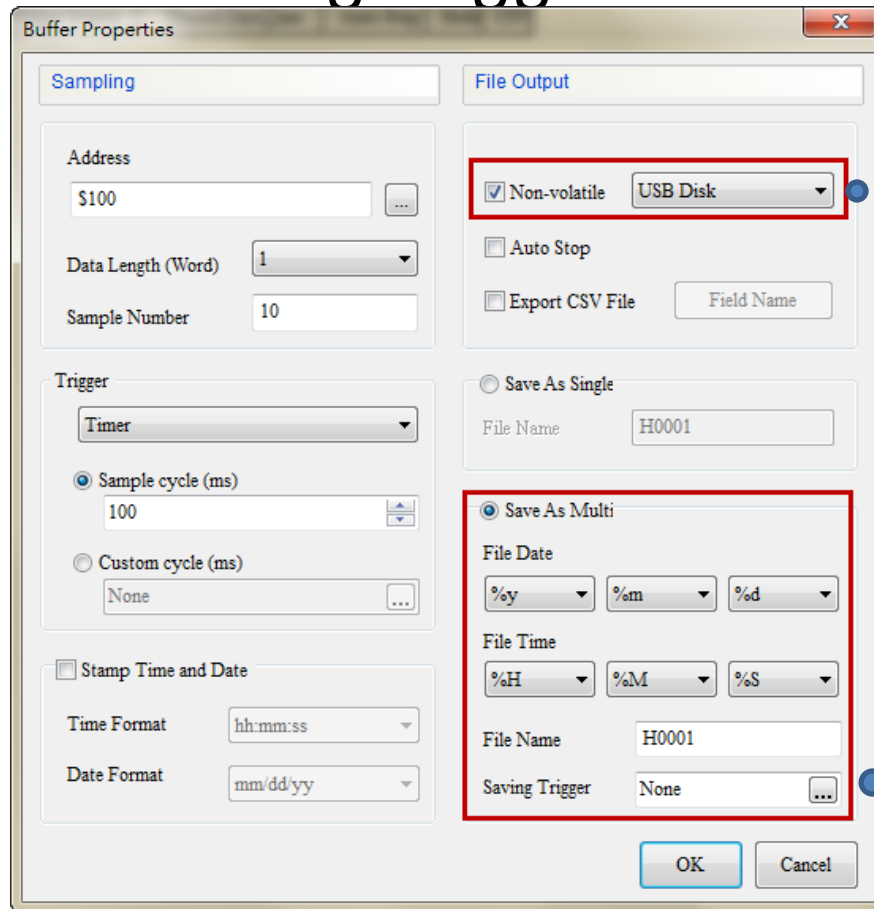

Buffer Properties

Sampling

Address: \$100

Data Length (Word): 1

Sample Number: 10

Trigger: Timer

Sample cycle (ms): 100

Custom cycle (ms): None

Stamp Time and Date:

Time Format: hh:mm:ss

Date Format: mm/dd/yy

File Output

Non-volatile USB Disk

Auto Stop

Export CSV File Field Name

Save As Single

File Name: H0001

Save As Multi

File Date: %y %m %d

File Time: %H %M %S

File Name: H0001

Saving Trigger: None

OK Cancel

Only set Non-volatile to USB Disk or SD, then could use Save as Multi-page function

When Saving Trigger is on, no matter sample number achieve or not, it will save history data immediately.

# Enhance Recipe

- ☑ Enhance Recipe supported data type is Word or Double Word and its data format can be BCD, Signed Decimal, Unsigned Decimal, Hex, Floating and Char.
- ☑ The read length of Char format can up to 32 Words ( is equal to 64 bits).

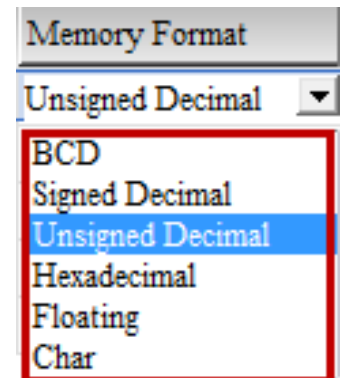
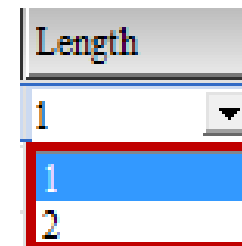
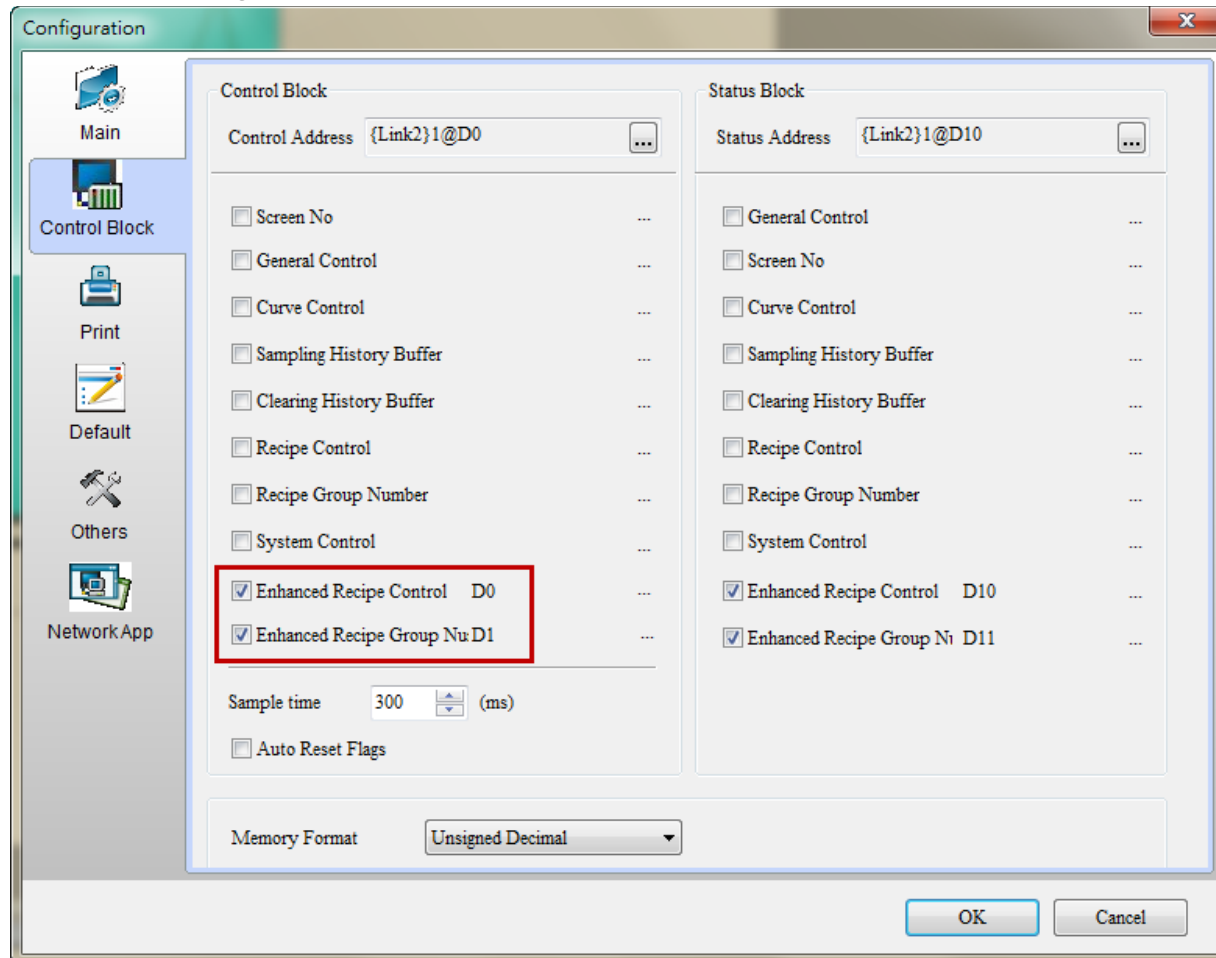

# Enhance Recipe

- ☑ Enhance recipe has its own register, including ENRCP, ENRCPNO, ENRCPG and \*ENRCP.

ENRCP ↵	Enhance recipe register ↵
ENRCPNO ↵	Enhance recipe number register ↵
ENRCPG ↵	Enhance recipe group register ↵
*ENRCP ↵	Enhance indirect recipe index register ↵

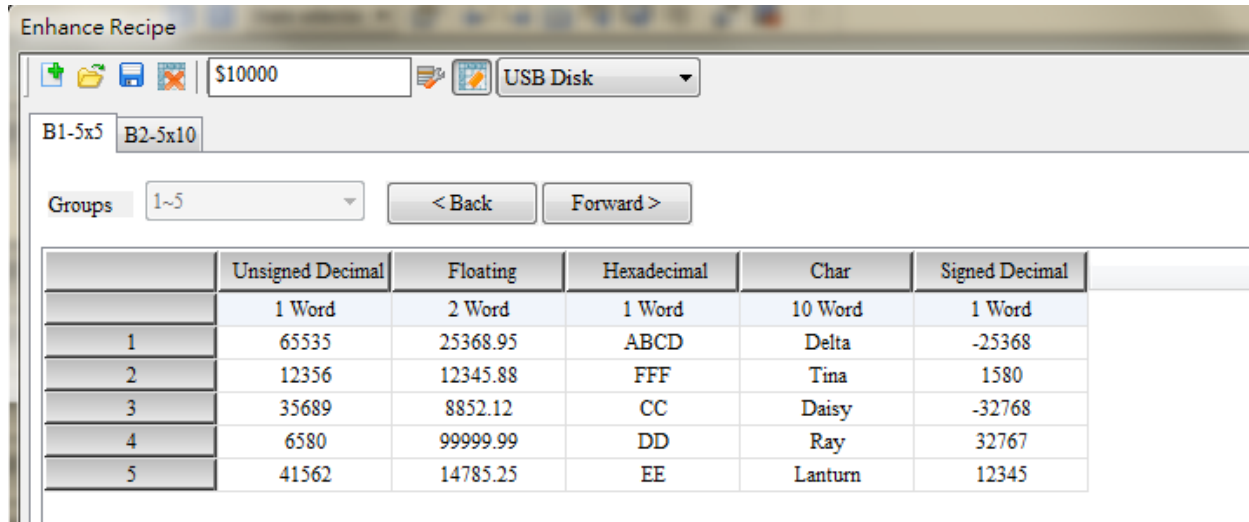

	Unsigned Decimal	Floating	Hexadecimal	Char	Signed Decimal
	1 Word	2 Word	1 Word	10 Word	1 Word
1	65535	25368.95	ABCD	Delta	-25368
2	12356	12345.88	FFF	Tina	1580
3	35689	8852.12	CC	Daisy	-32768
4	6580	99999.99	DD	Ray	32767
5	41562	14785.25	EE	Lanturn	12345

- ☑ It also provide EXENRCP 、 IMENRCP macro to import and export enhance recipe.

- ☑ Provide HMI Identifier to protect HMI and screen data.
- ☑ Download HMI Identifier is only download **HMI** Machine ID.

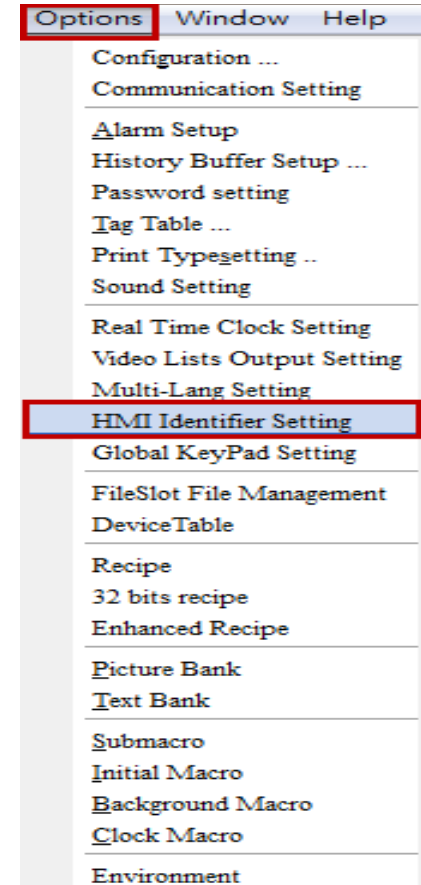
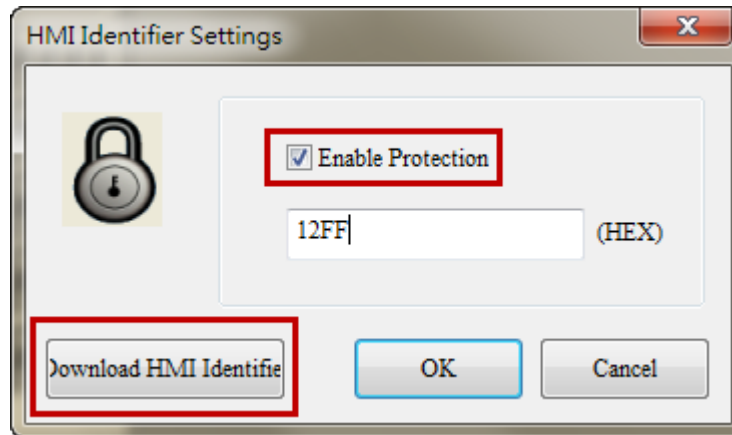

- ☑ Download all data is only download **Screen** Machine ID.
- ☑ Only execute Reset HMI could clear Machine ID data.

- ☑ HMI comparison Machine ID has three rules as below.
  - ▶ HMI has Machine ID, but not screen, it will display Check HMI Machine ID Failed 1.
  - ▶ Screen has Machine ID, but not HMI, it will display Check HMI Machine ID Failed 2.
  - ▶ Both have Machine ID, but inconsistent, it will display Check HMI Machine ID Failed 3.
- ☑ When download HMI Identifier at HMI default screen, it will not display any error message like Check HMI Machine ID Failed 1.

# Boot Screen file

- ☑ Select Options > Configuration > Default, it could change Power on screen file.

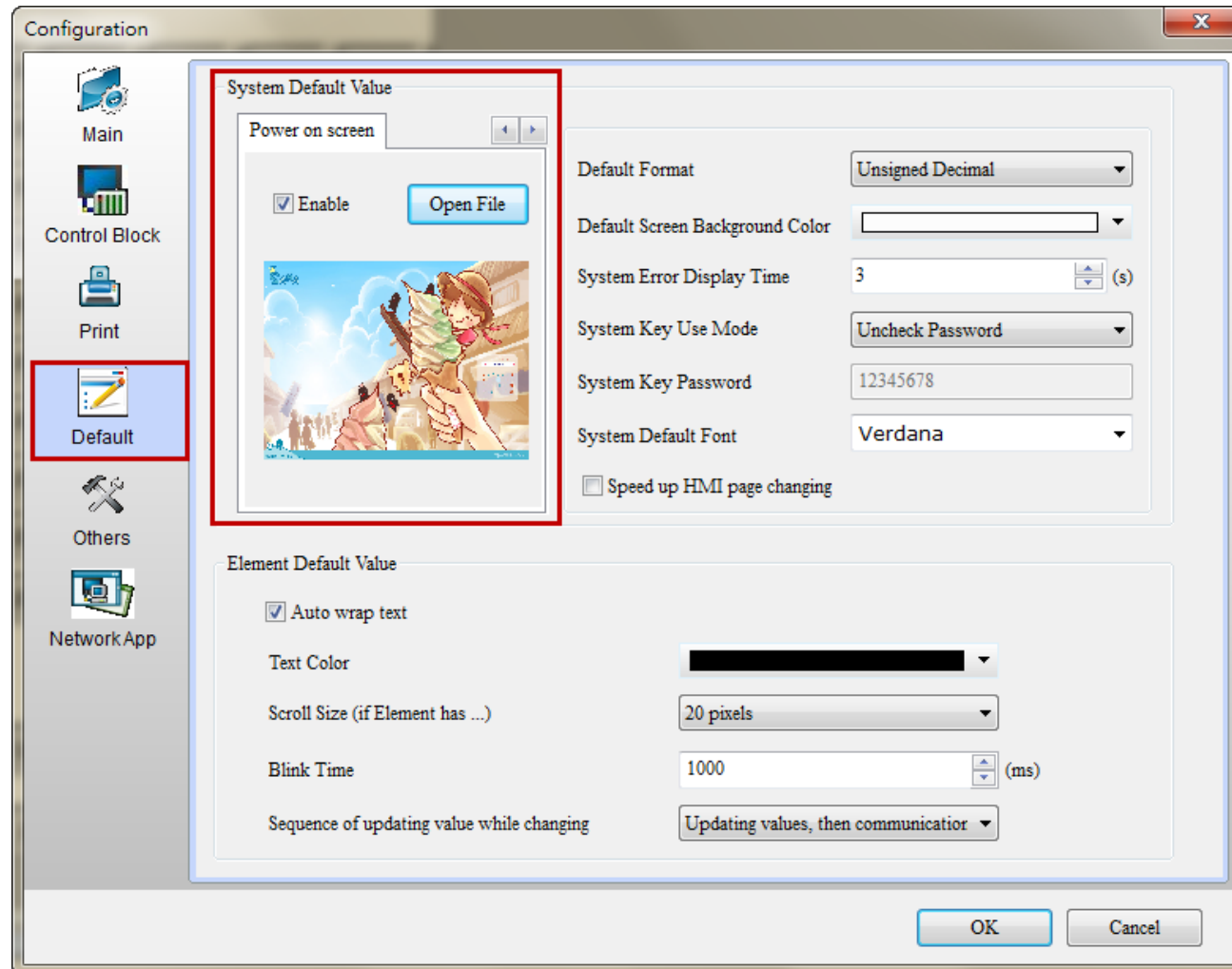

# Boot Screen file

- ❑ Power on Screen function do not support as below model type.  
B04S211, B05S100, B05S101, B07S201, B07S211.
- ❑ After enable power on screen and select file, users could use Tools > **Download Boot Screen** to change boot screen.
- ❑ Or use **Download All data** to download boot screen directly.
- ❑ After download boot screen, please restart the HMI.

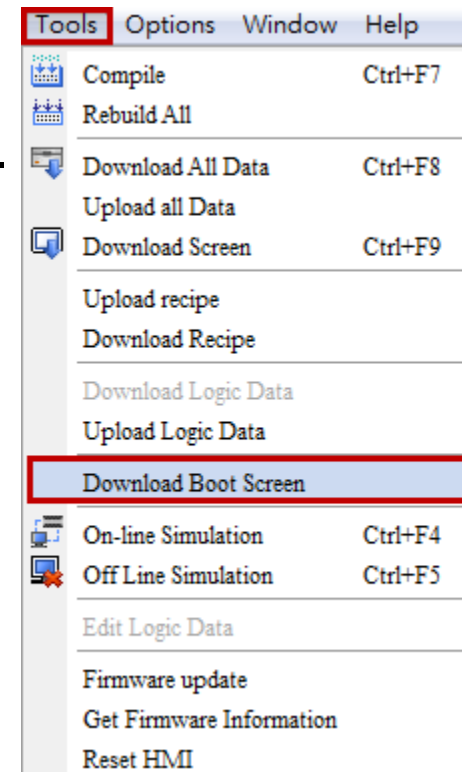
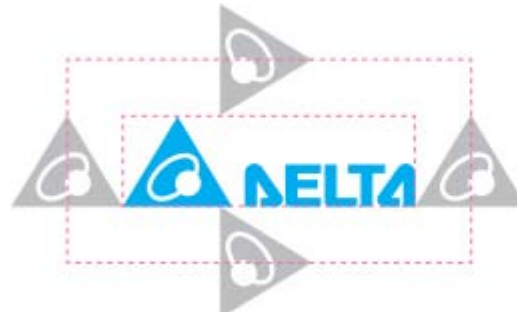

# Reset Default Logo

- ❑ Reset Default Logo function do not support as below model type.  
B04S211, B05S100, B05S101, B07S201, B07S211.
- ❑ When replaced with HMI boot screen, user could via execute Tools > Reset default logo to restore HMI to default logo.
- ❑ After reset default logo, please restart the HMI.

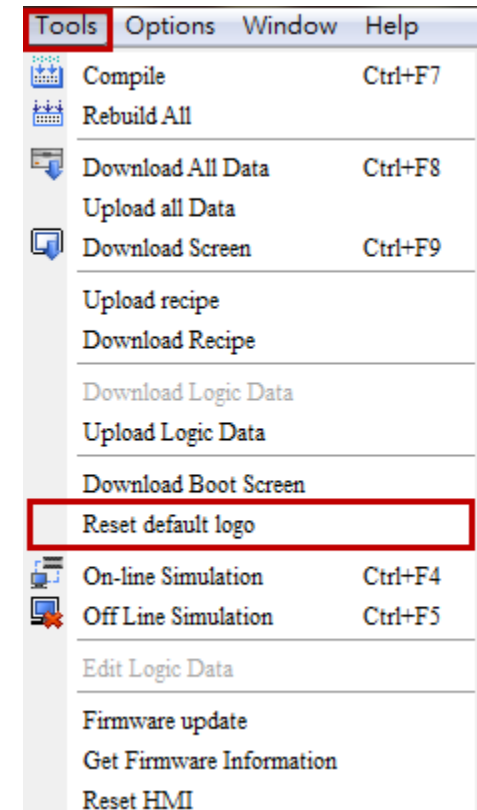
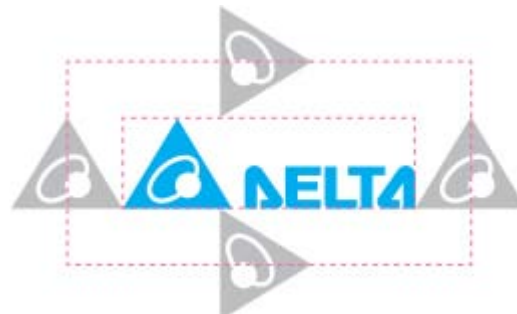

# Global keypad Settings

- ☑ Select Options > Global Keypad Setting, it could set Decimal, Binary, Hexadecimal, ASCII format keypad.

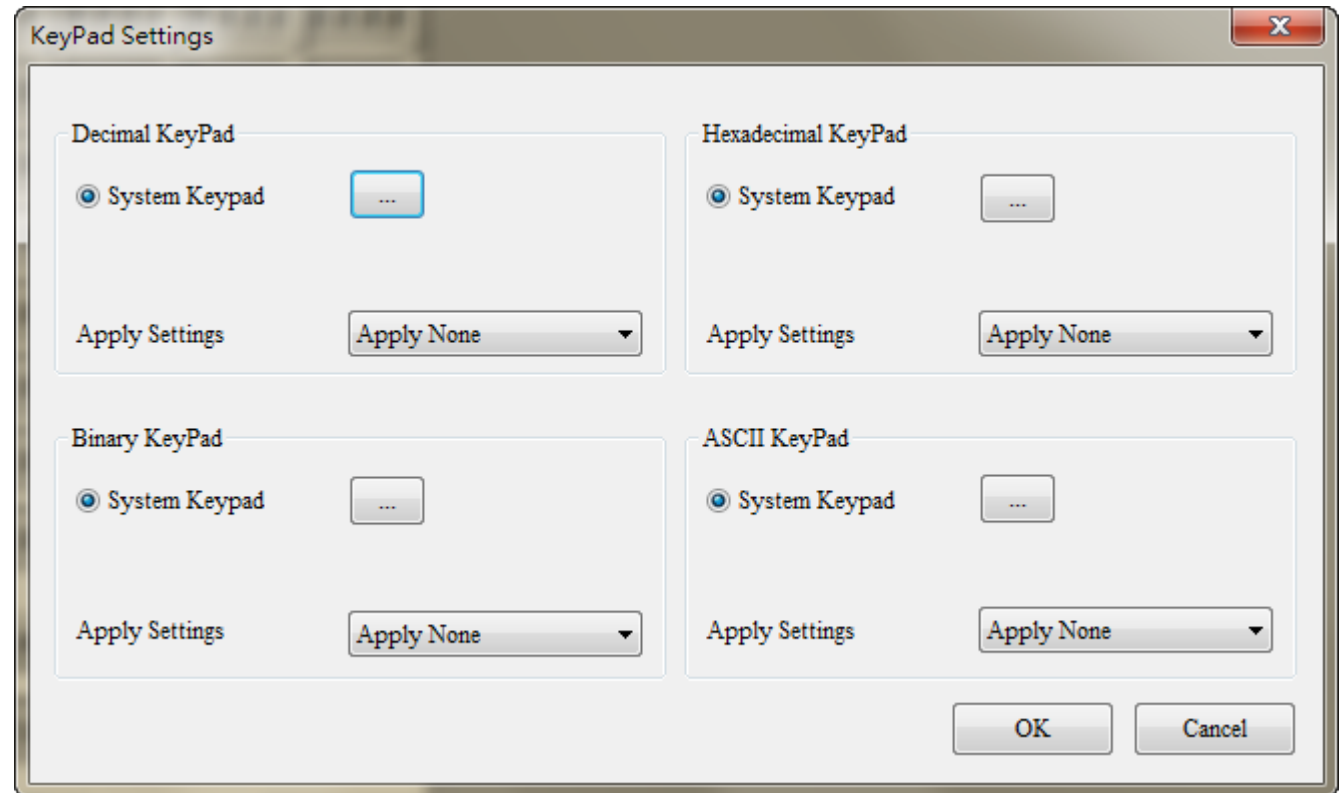
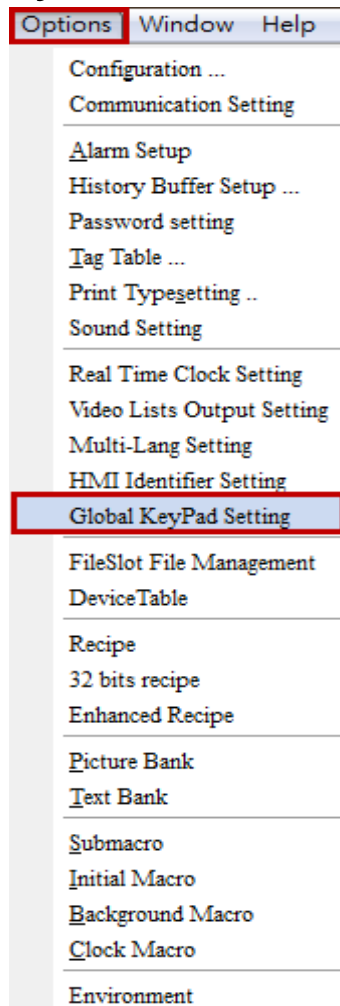

# Global keypad Settings

- ☑ This function will help users customize keypad style and select apply to all or apply to new by users edit.
- ☑ Select apply to all, means replace all exist keypad.
- ☑ Select apply to new, means only replace new create keypad.

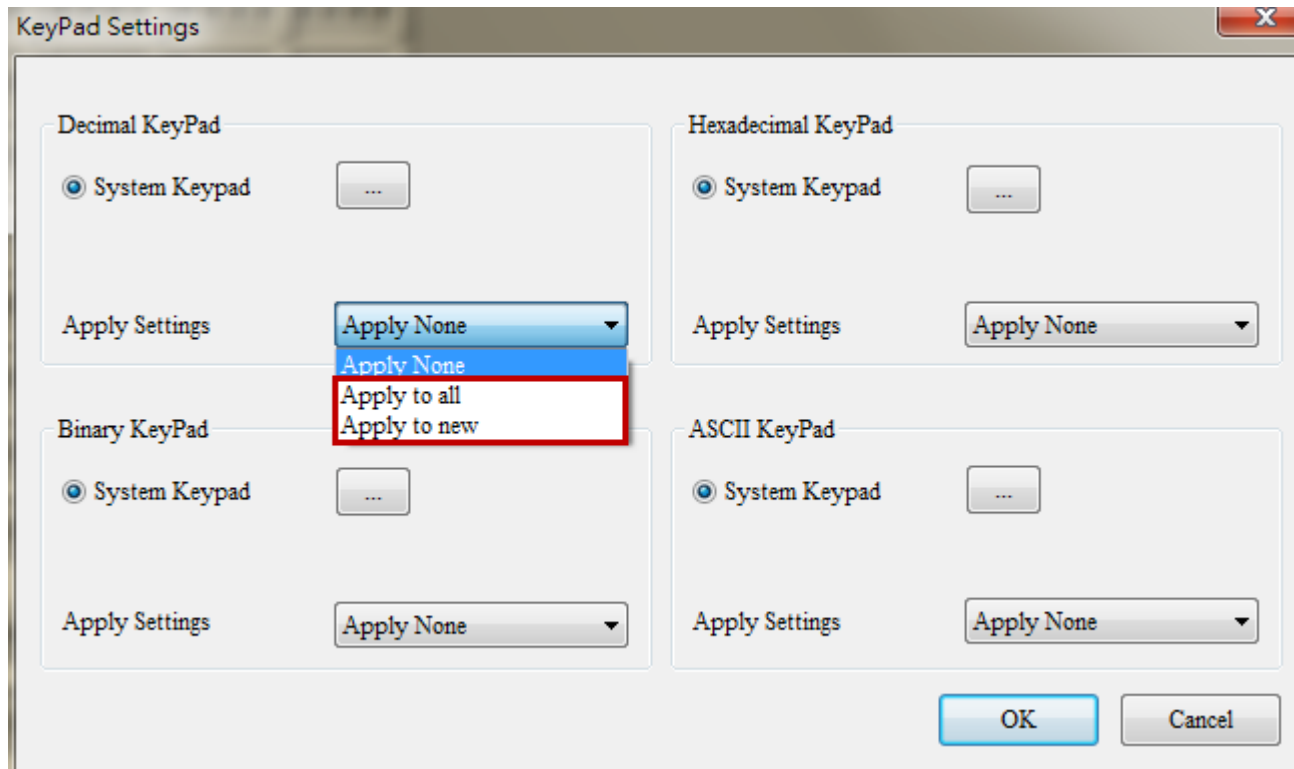

# Make Execution of Screen Download Data

- ☑ Create a independence execution without open DOPSoft in next download.
- ☑ Every execution will according to download mode in project to decide next download way.
- ☑ If it has password setting in execution of project, when execution this file that will ask password for download.

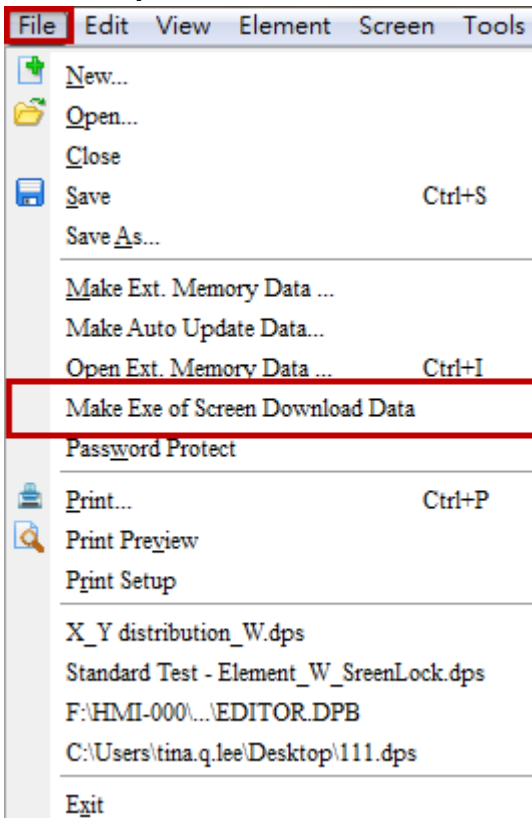

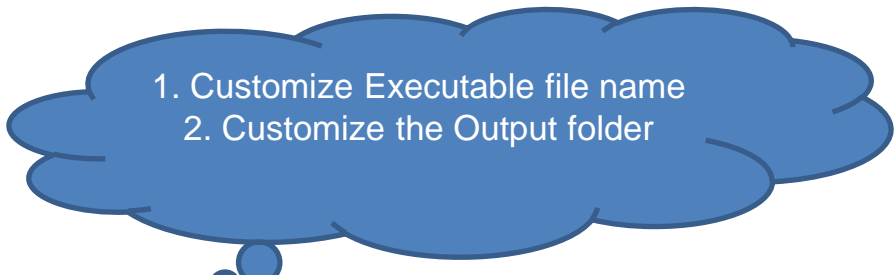
- 
1. Customize Executable file name
  2. Customize the Output folder

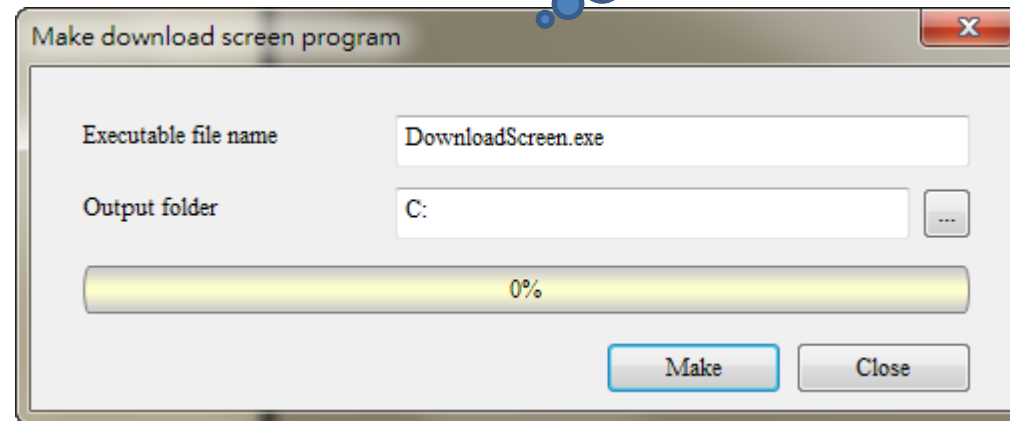

# Screen Lock Address

- ☑ Into screen properties, it could set Screen Lock address.
- ☑ This function only effective on sub screen.
- ☑ Constant as 1 means always lock, constant as 0 means always unlock.
- ☑ When trigger on screen lock address, below this sub screen will locked and cannot operate.

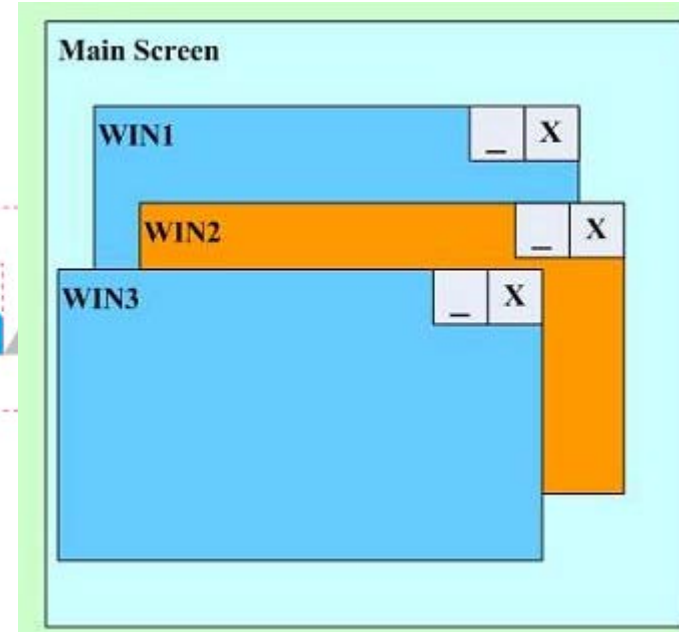
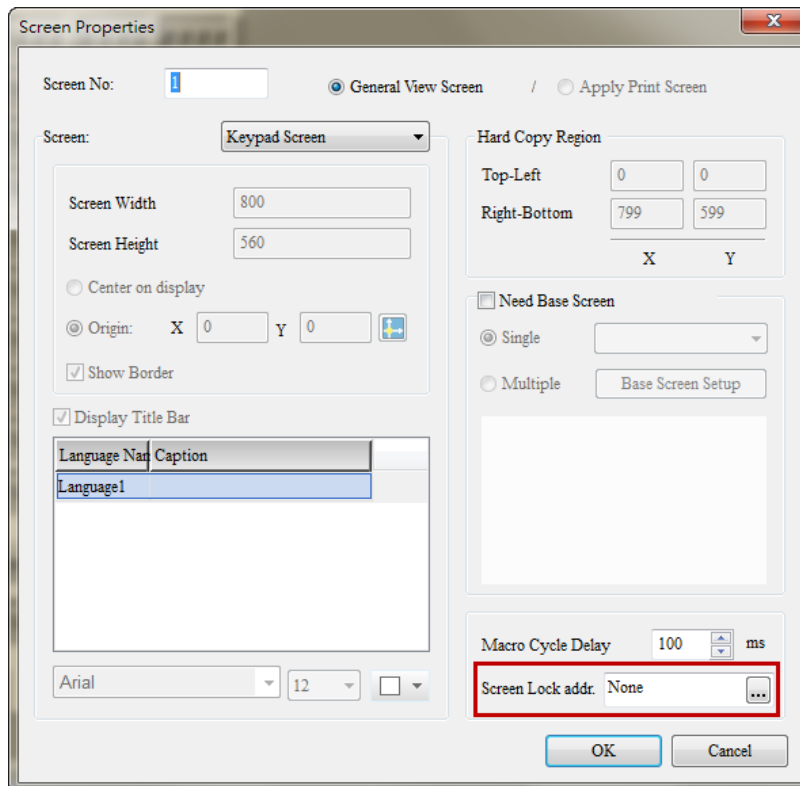

# Write and Read Offset Address

- ☑ Numeric Entry, Button elements provide write and read offset address.

ON Set  
 OFF Reset  
 Momentary  
 Maintained  
 Multistate  
 Set Value  
 Set Constant  
 Increment  
 Decrement

N Numeric Entry  
 A Character Entry  
 B Barcode  
 N Multi-Lang Input

- ☑ Read address elements also provide read offset address, like Display and Pie.

123 Numeric Display  
 ABC Character Display

# Write and Read Offset Address

- ☑ Please create Numeric Entry element as \$100 with Write address, and set \$200 with Write offset address and Read offset address.

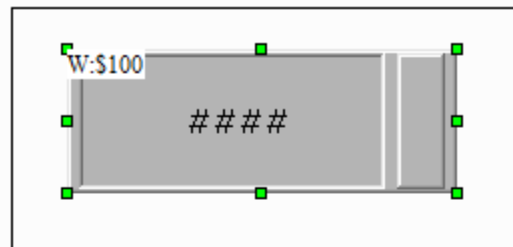

Write Address  
\$100  
Write Offset Address  
\$200  
Read Offset Address  
\$200

Preview: ####

State: 0

Language: Language1

Main Tab: Write Offset Addr.: \$200, Read Offset Addr.: \$200

Detail Tab: Data Type: Word, Memory Format: Unsigned Decimal, Use the system keyboard: [checked]

Minimum: 0, Maximum: 9999

# Write and Read Offset Address

- ☑ Please create Numeric Entry elements as \$200, \$100 to \$103 with Write address.

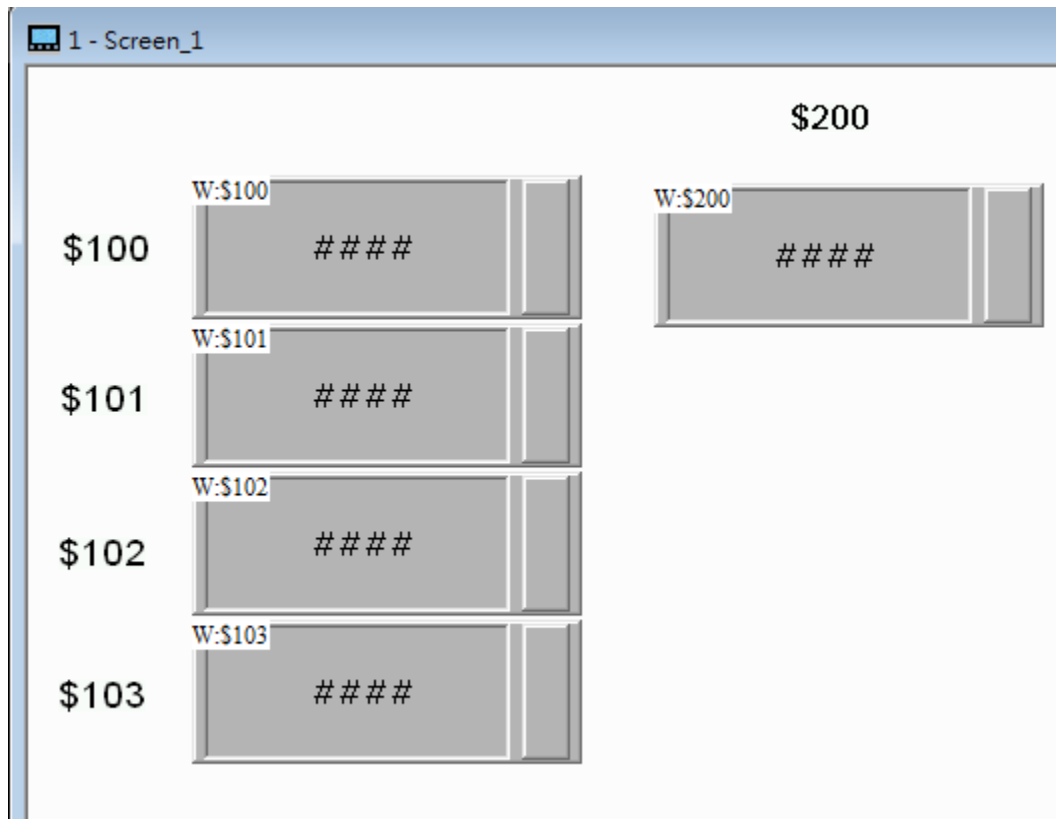

# Write and Read Offset Address

- ☑ Execute compile and run offline simulator, please input 100, 200, 300, 400 at \$100 to \$103.
- ☑ Input 1 value at \$200, and then the \$100 with write offset address and read offset address will display 200. So when \$200 is 2, \$100 will display 300.

Delta Soft Simulator V2.24. Kernel Ver - R 2.82

\$100	100
\$101	200
\$102	300
\$103	400

\$200

1
---

200

Write Address  
\$100

Write Offset Address  
\$200

Read Offset Address  
\$200

# Cancel Action Address

- ☑ Goto Screen button add Cancel Action Address.
- ☑ After trigger on cancel action address, goto screen action will ineffective.

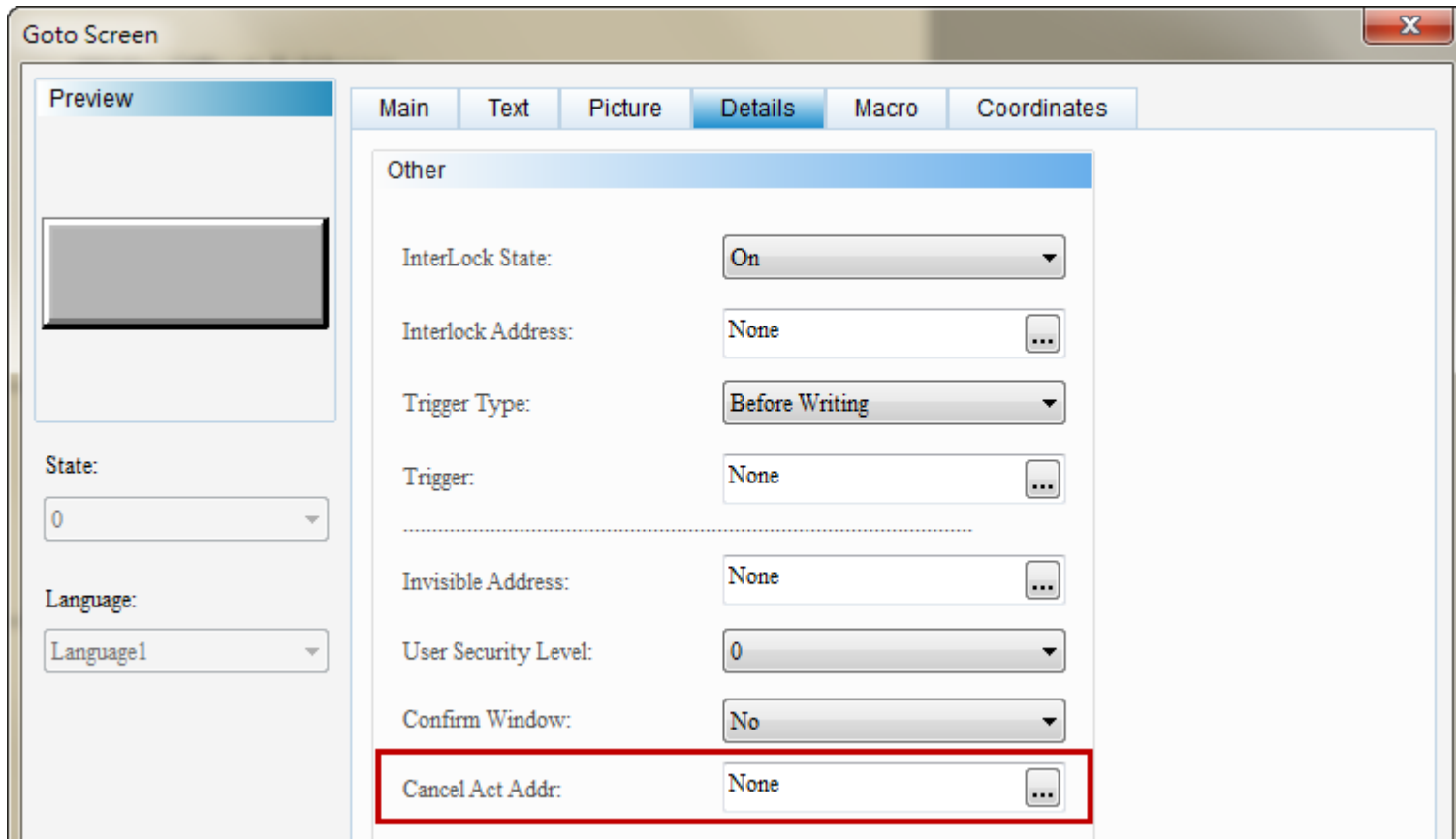

Field	Value
InterLock State:	On
Interlock Address:	None
Trigger Type:	Before Writing
Trigger:	None
Invisible Address:	None
User Security Level:	0
Confirm Window:	No
Cancel Act Addr:	None

The 'Cancel Act Addr' field is highlighted with a red box.

# External ASCII

- ☑ Character Entry, Barcode, Character Display add support EXASCII function.
- ☑ Input Mode needs to set as Touch Non-Popup or Active Non-Popup and pair up the keypad elements.

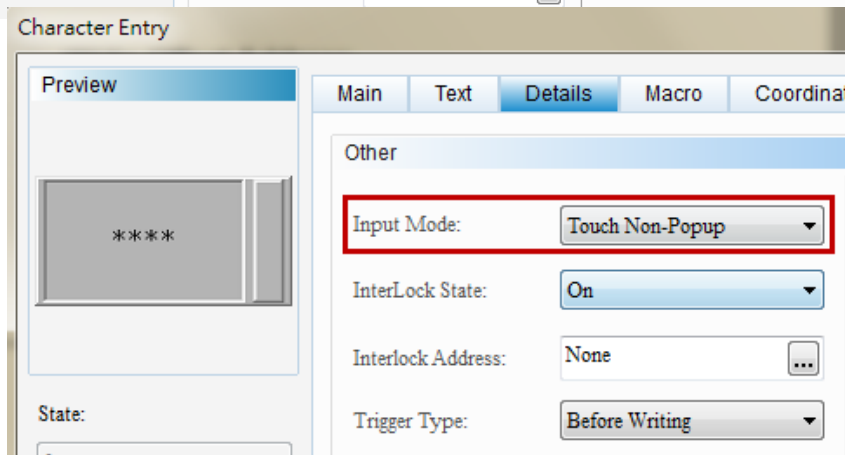
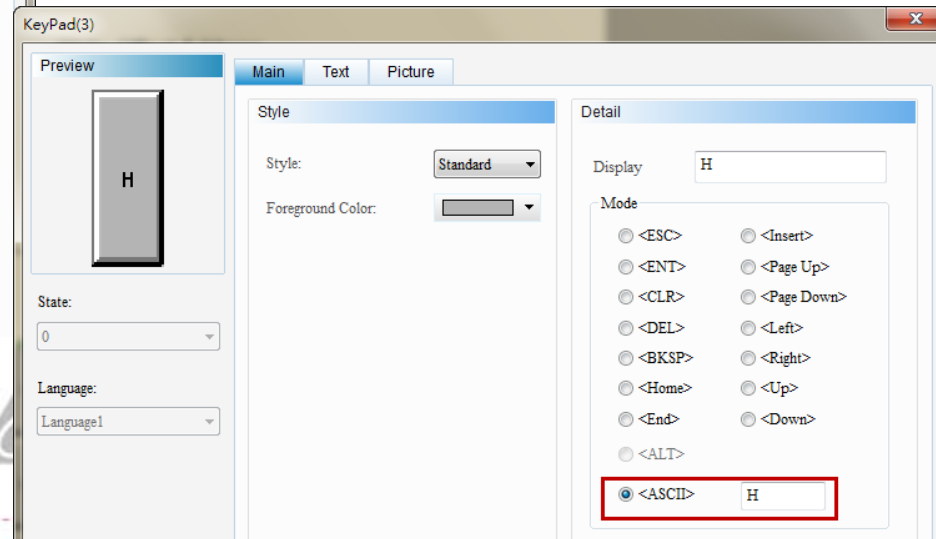
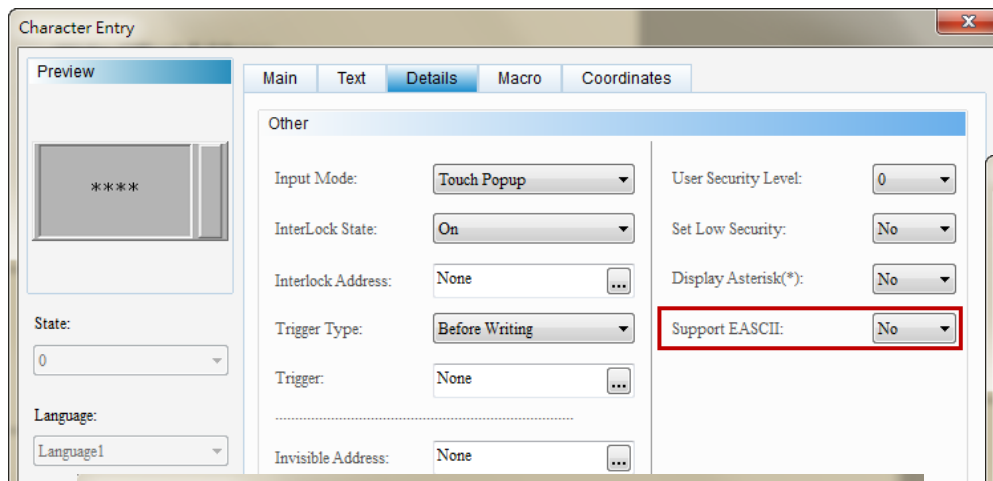

- ☑ External ASCII do not support as below model type.  
B04S211, B05S100, B05S101, B07S201, B07S211.

# STATIONCHK Macro

- ☑ Add STATIONCHK macro, it provide users to check COM link status.
- ☑ Only refresh the link status when screen data access the PLC address.

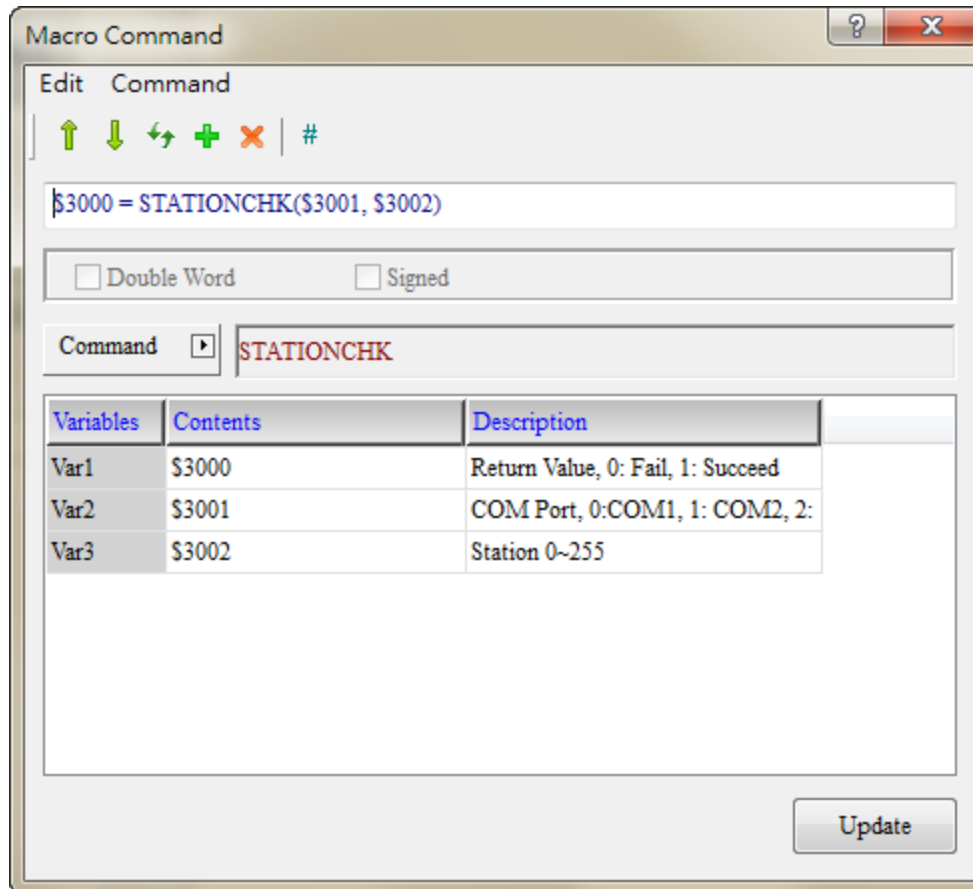

# STRCAT Macro

- Add STRCAT macro command to connect string.

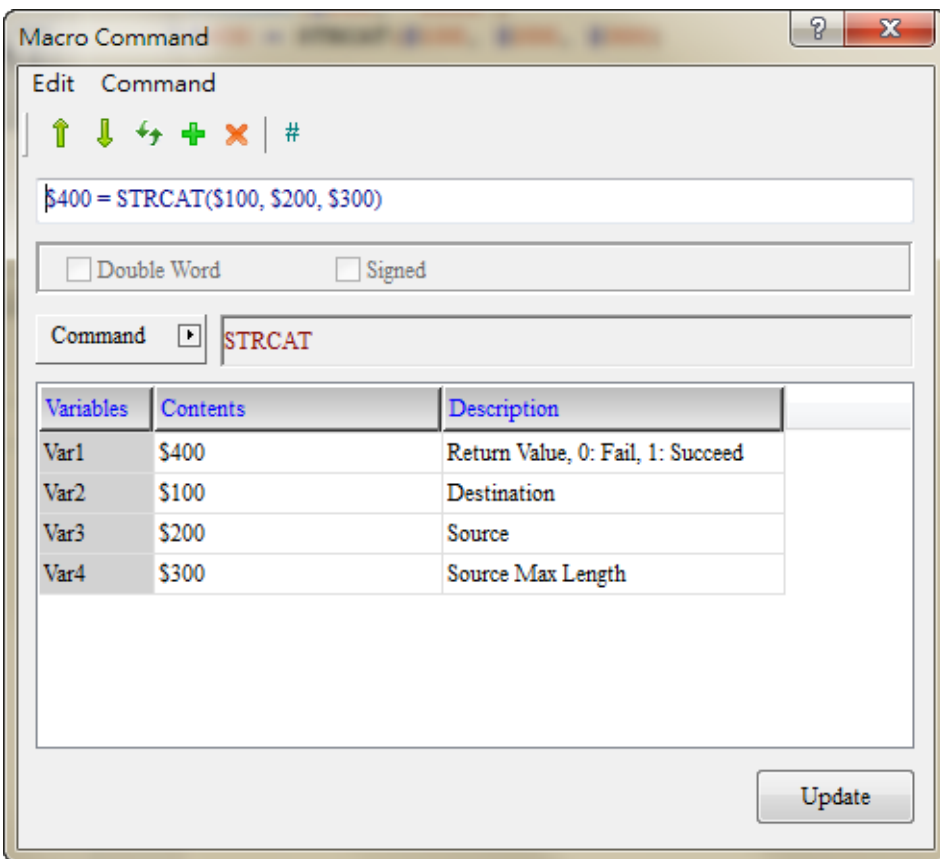

Variables	Contents	Description
Var1	\$400	Return Value, 0: Fail, 1: Succeed
Var2	\$100	Destination
Var3	\$200	Source
Var4	\$300	Source Max Length

An 'Update' button is located at the bottom right of the dialog box.

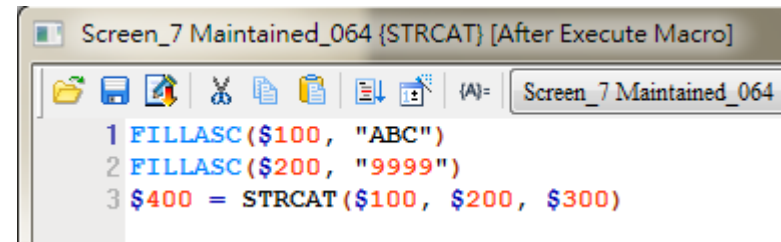

- 1 FILLASC (\$100, "ABC")
- 2 FILLASC (\$200, "9999")
- 3 \$400 = STRCAT (\$100, \$200, \$300)

After execute STRCAT macro command, \$100 will combine string "ABC" and string "9999" as "ABC9999".

# Horizontal and Vertical Line

- History and alarm add draw vertical and horizontal line.

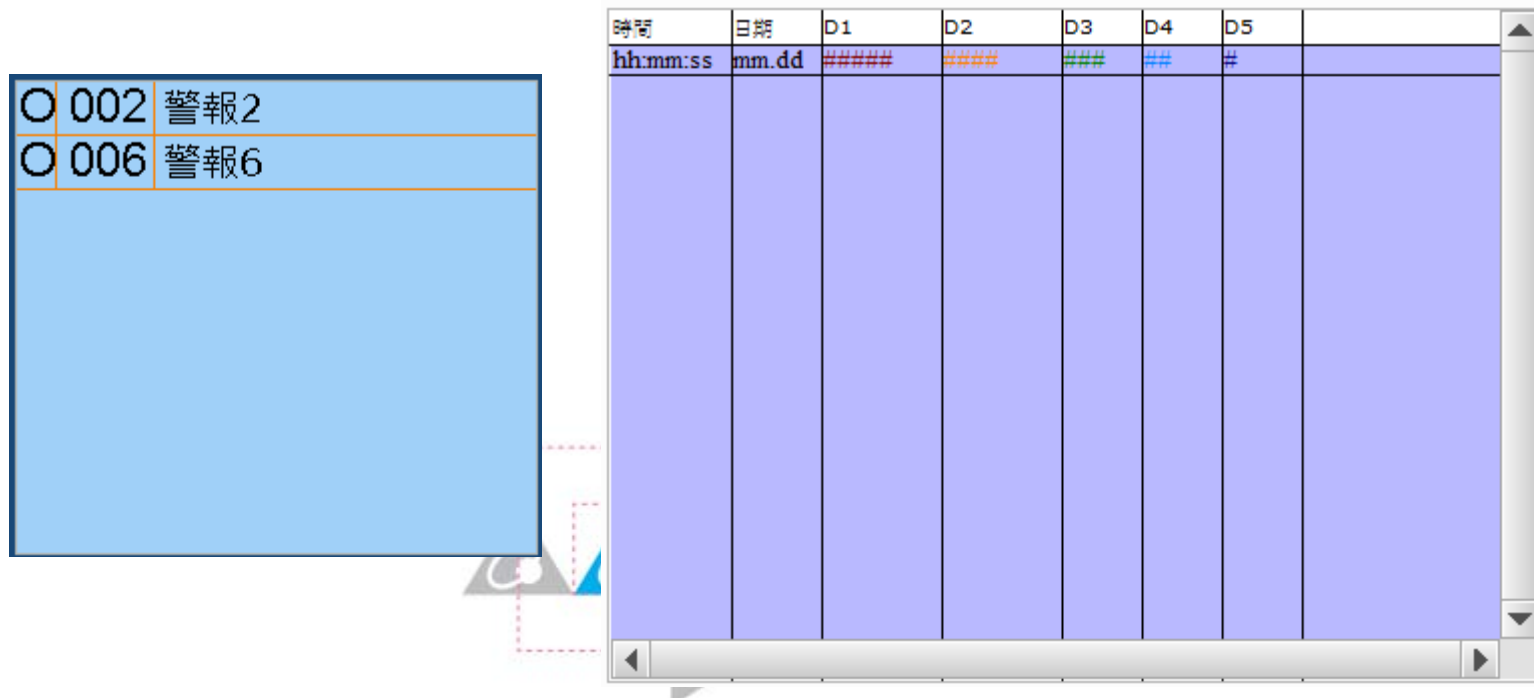

時間	日期	D1	D2	D3	D4	D5	
hh:mm:ss	mm.dd	#####	#####	###	##	#	

# Penetrate of Rectangle

- ☑ Rectangle add Penetrate function.
  - ▶ When penetrate is on, it means ignore rectangle and could press the button as below rectangle.
  - ▶ When penetrate is off, it means cannot press the button as below rectangle.

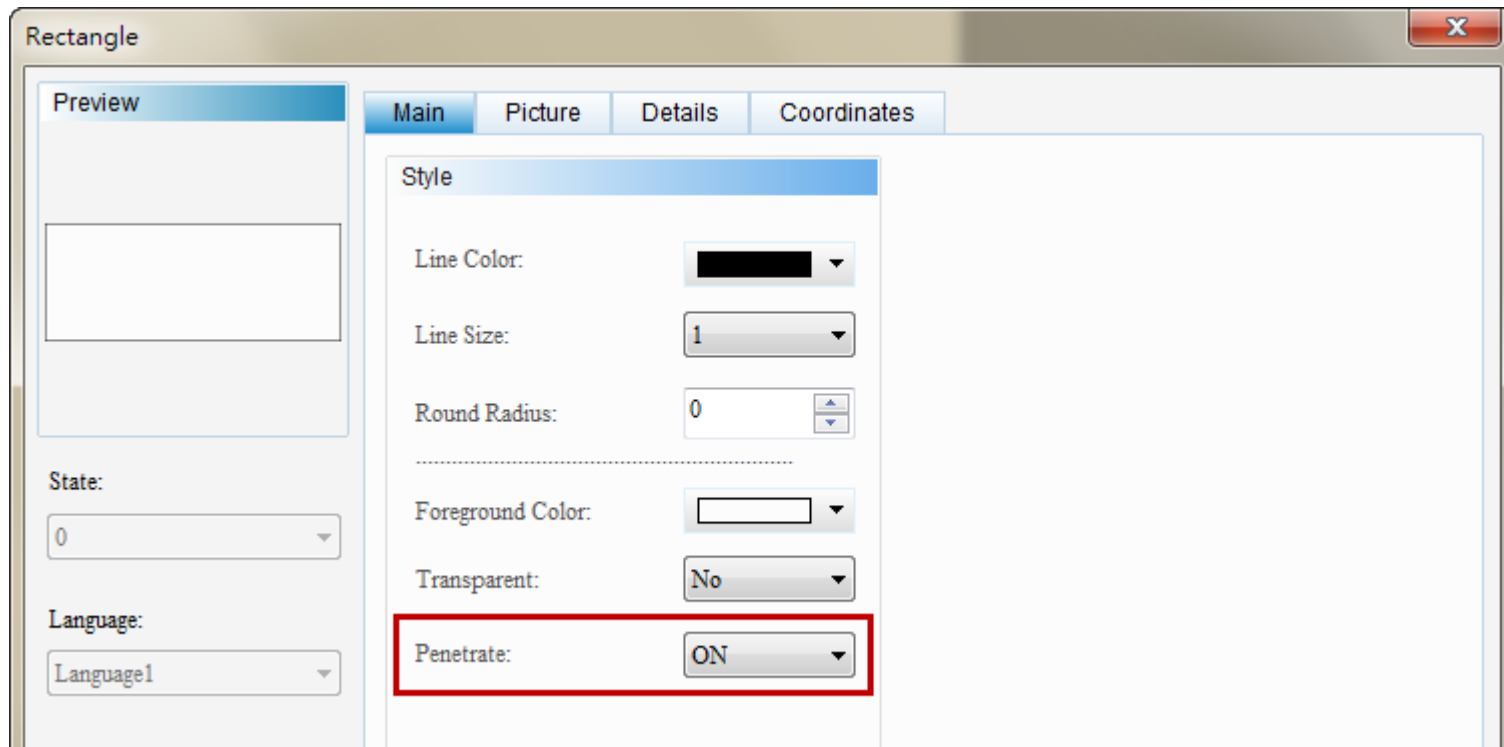

# Alarm Moving Sign

- ☑ Alarm Moving Sign add Up and Down direction display.

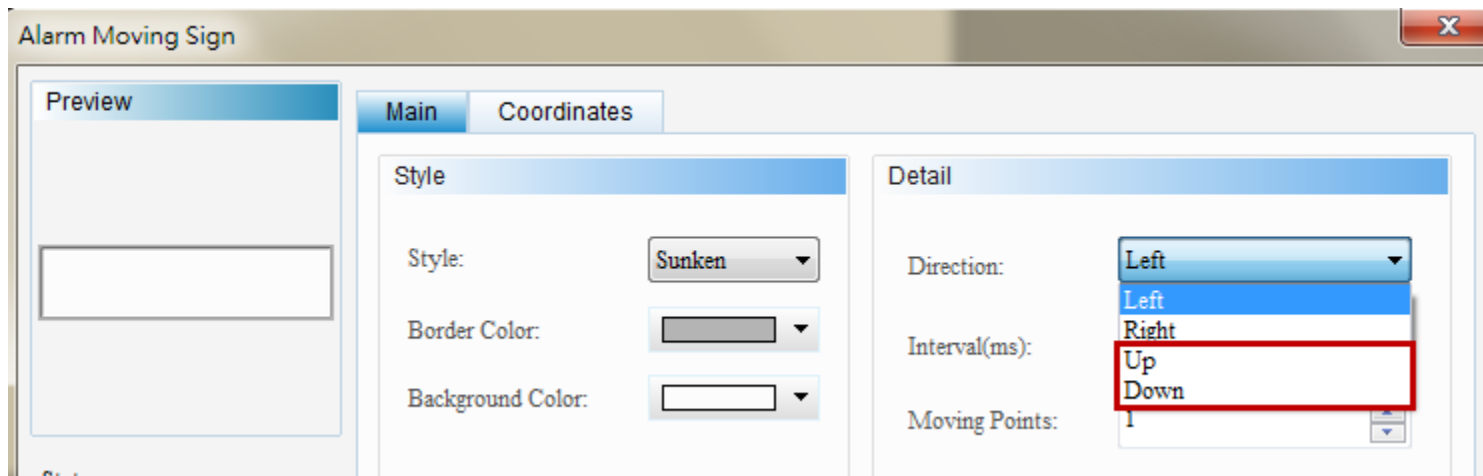

# Paste the Specified Screen

- ☑ Add Paste the specified screen function, it provide to customize after which screen to paste.

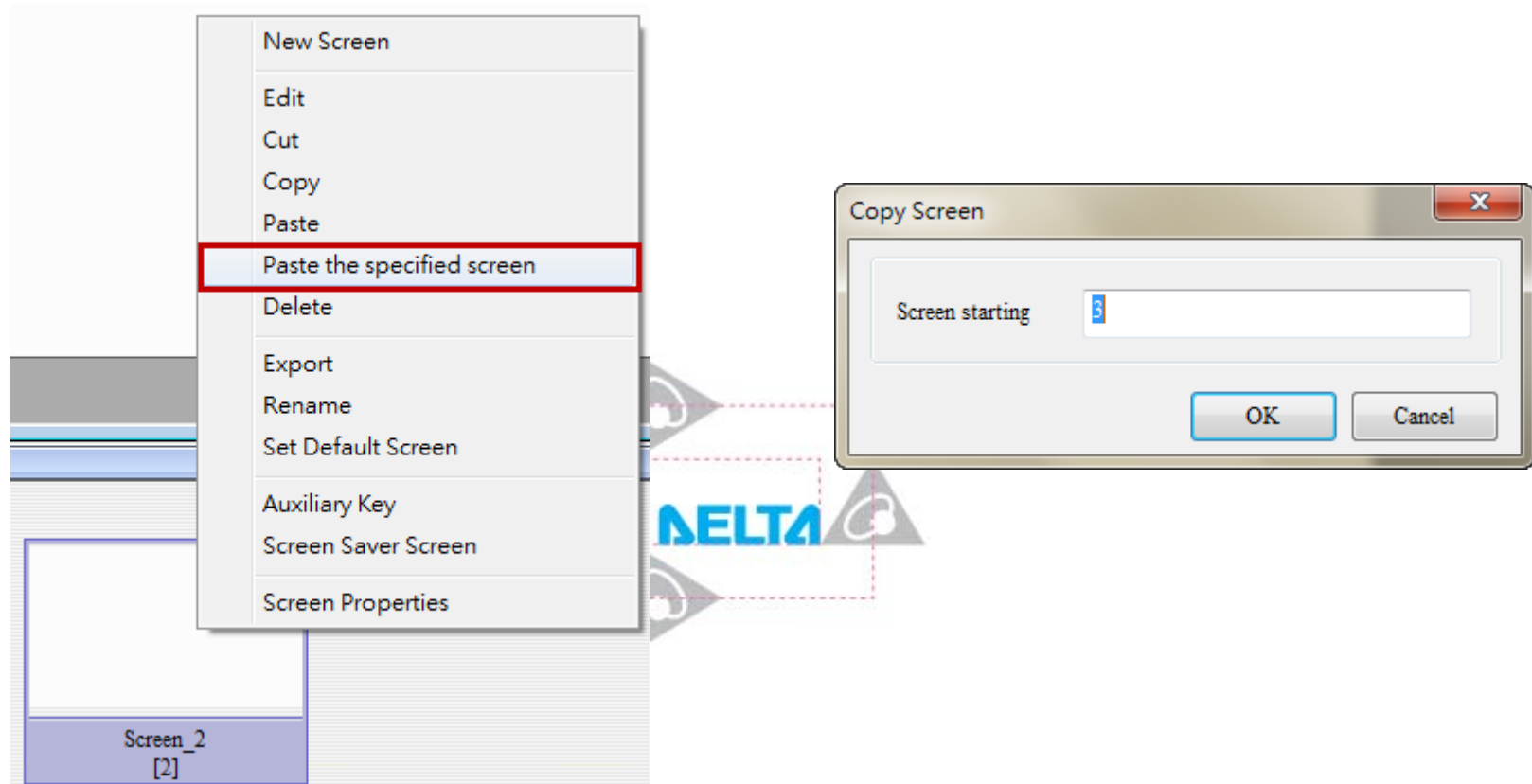

# System Parameters

- ☑ Into Options> Configuration>Others, add some system parameters like as below figures out.
- ☑ It could set USB Download mode, Brightness, Touch Panel Delay and Touch Panel Force.

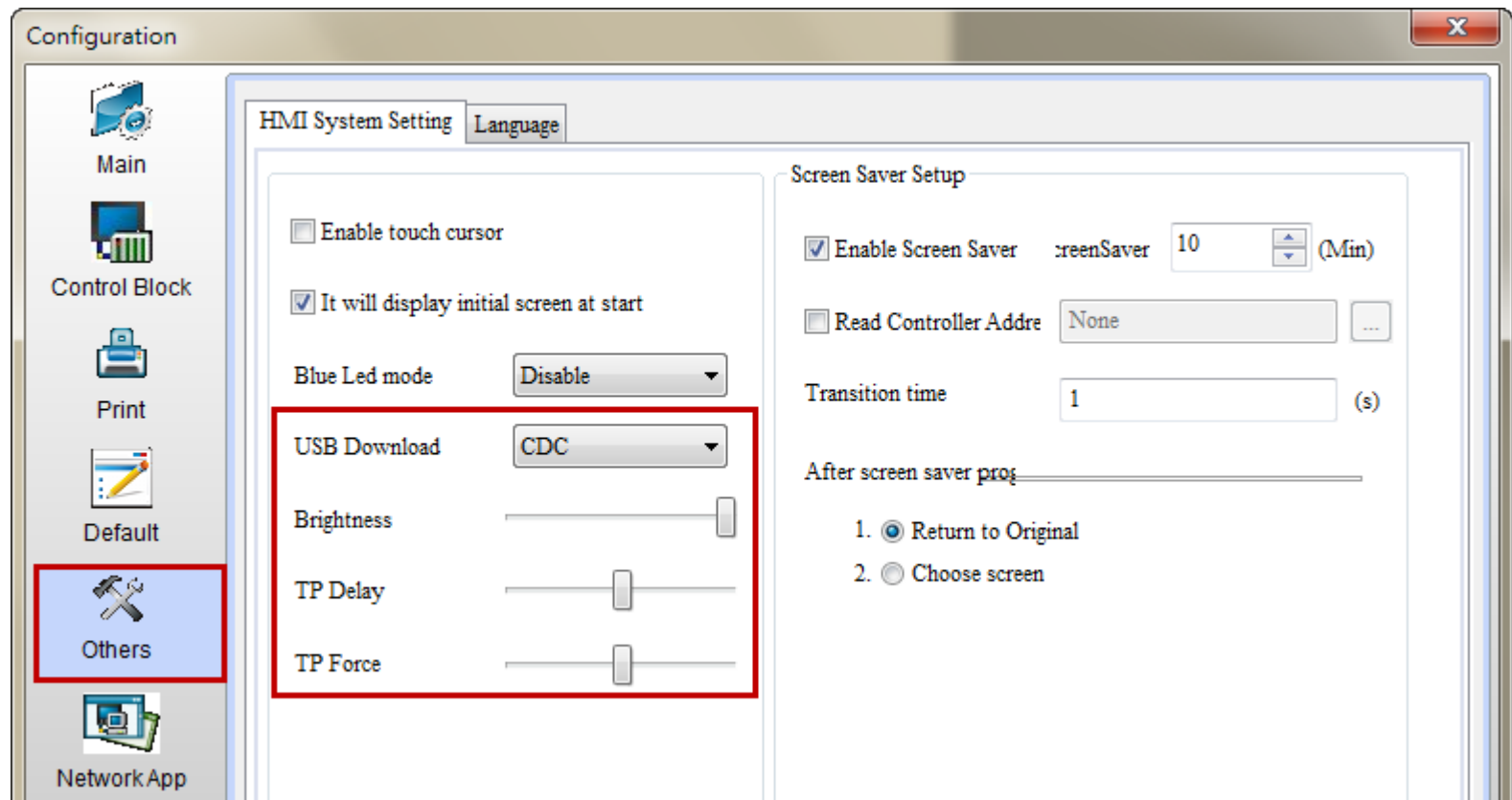

## Change color for Pipe(6) 、 Pipe(7)

- ☑ Pipe(6) and Pipe(7) add Cursor Color with variables.
- ☑ Change the Variable color to Yes and set variable address to change the pipe flow color.

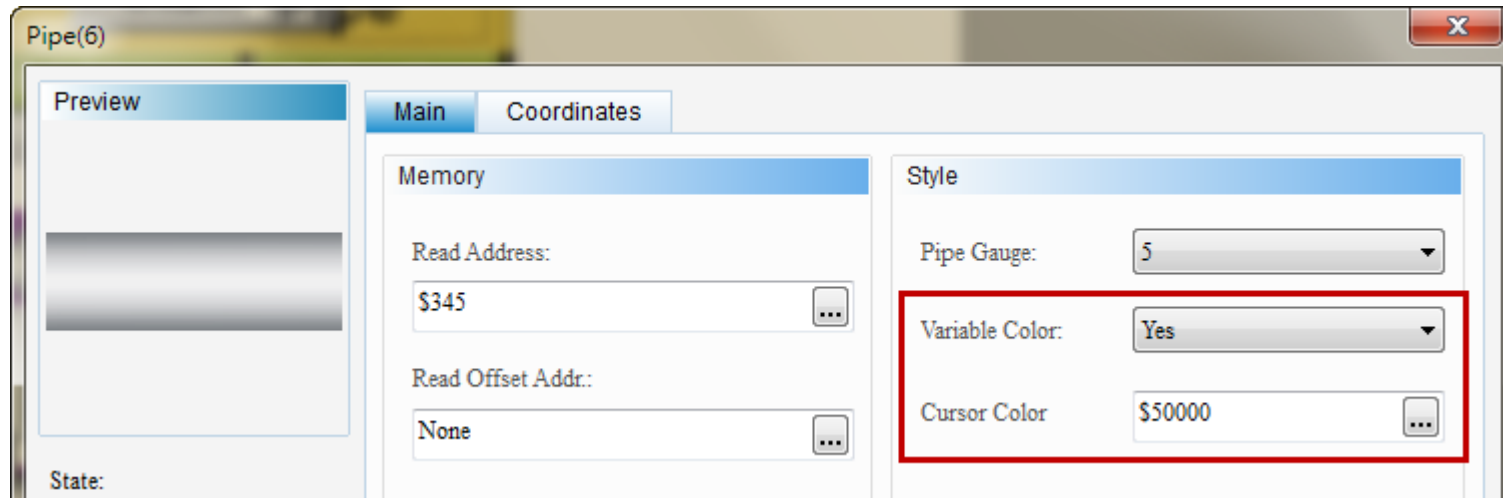

# Non-current screen background processing permit

- ☑ Add Non-current screen background processing permit function for X-Y Distribution.
- ☑ If enable this function, users could sampling at other screen. For example, screen ID 1 has X-Y distribution, but screen ID 2 has not. After enable this function, in screen ID 2 still could sampling.
- ☑ If disable auto clear, please set to off after trigger on sampling in other screen without X-Y distribution.

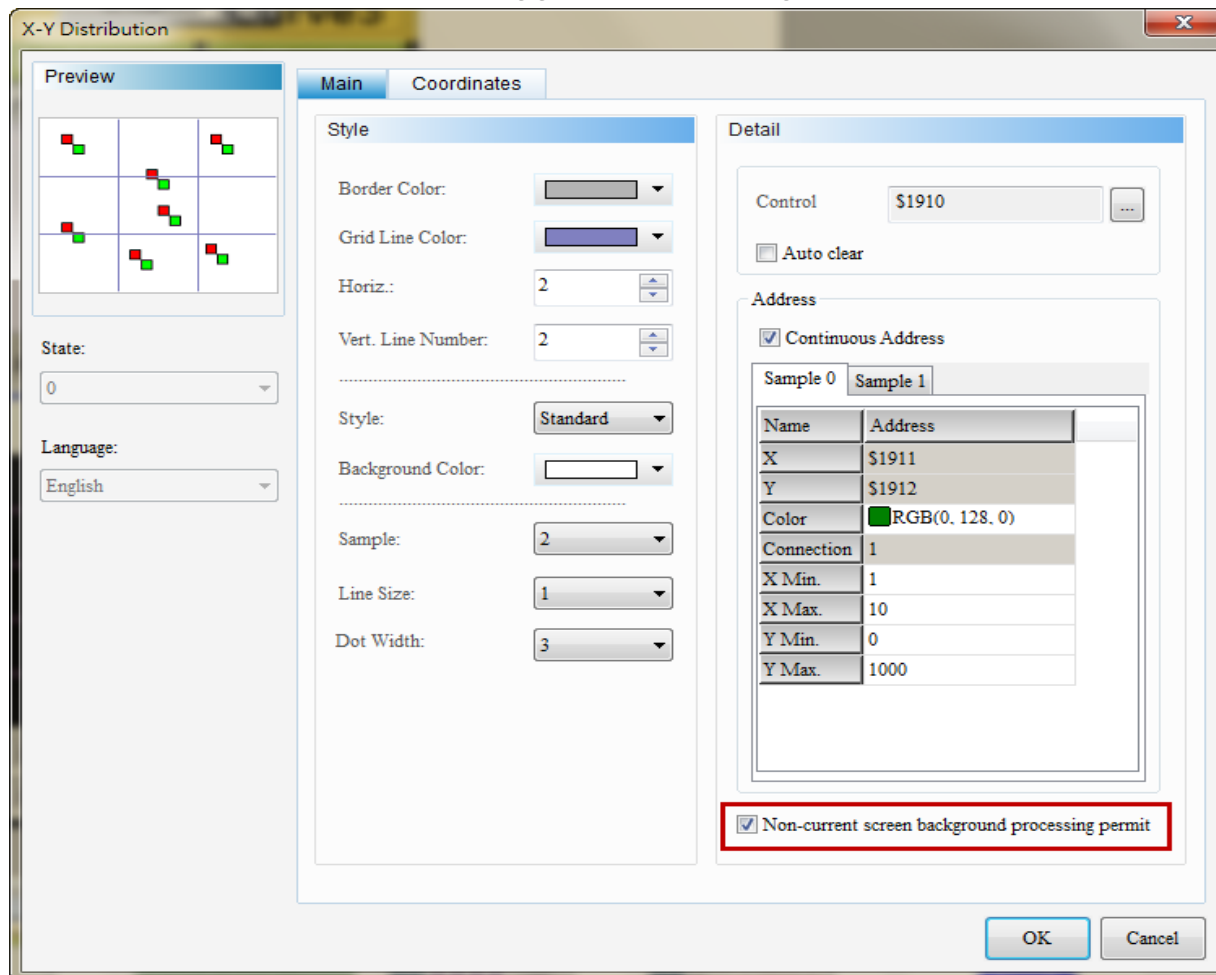

# Multi-Language support to 32

- ☑ Multi-Language support to 32.
- ☑ When set over 32 languages, it will display error message.

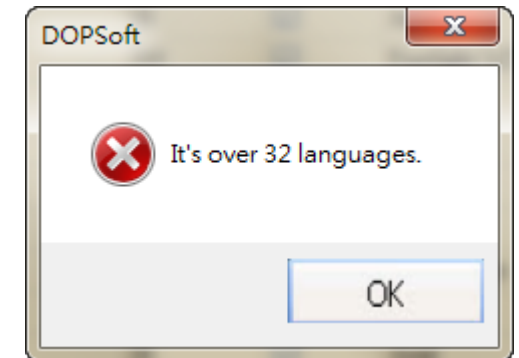
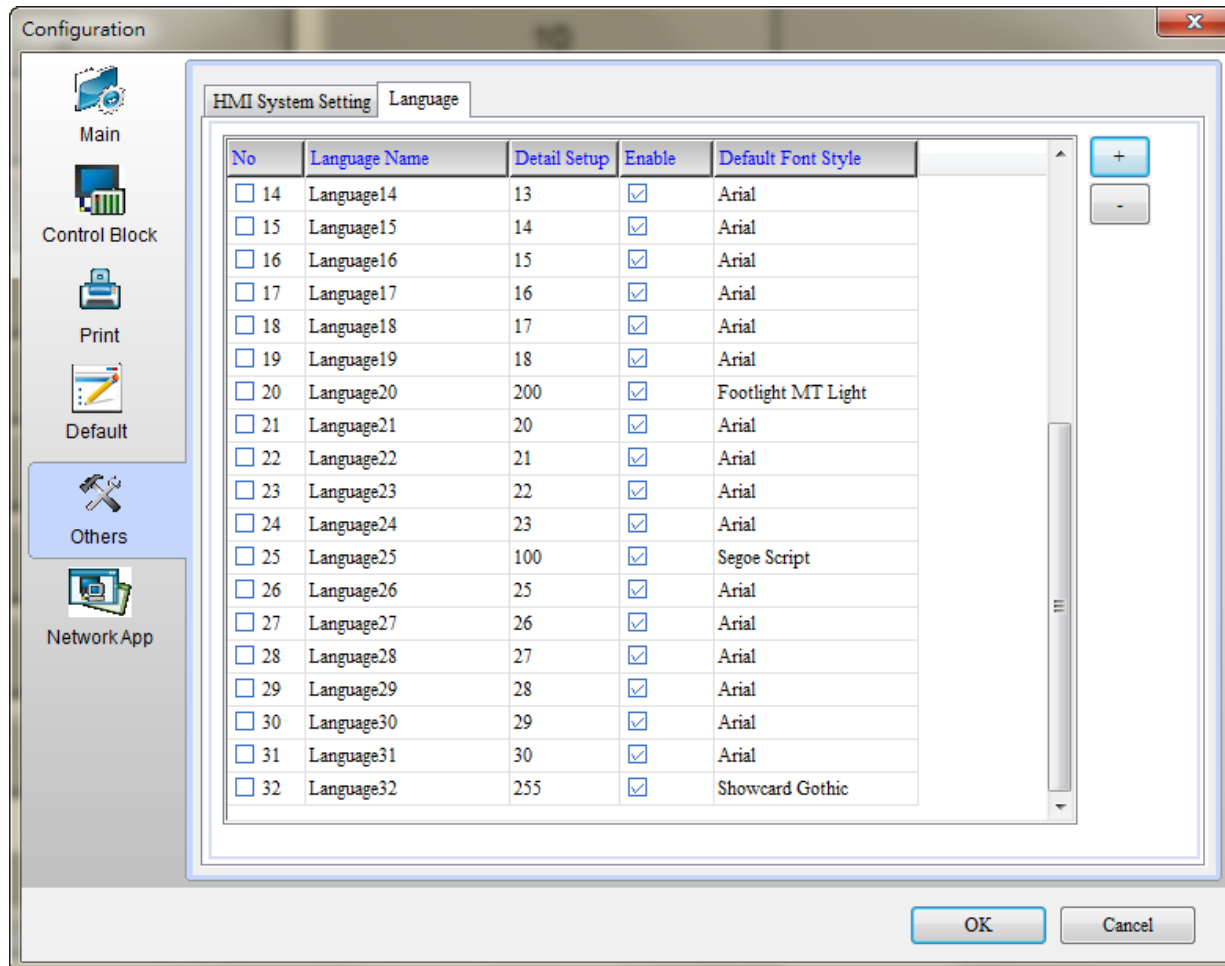

# B07S410 Support other PLC

- ☑ B07S410 model type could select other PLC to connect.

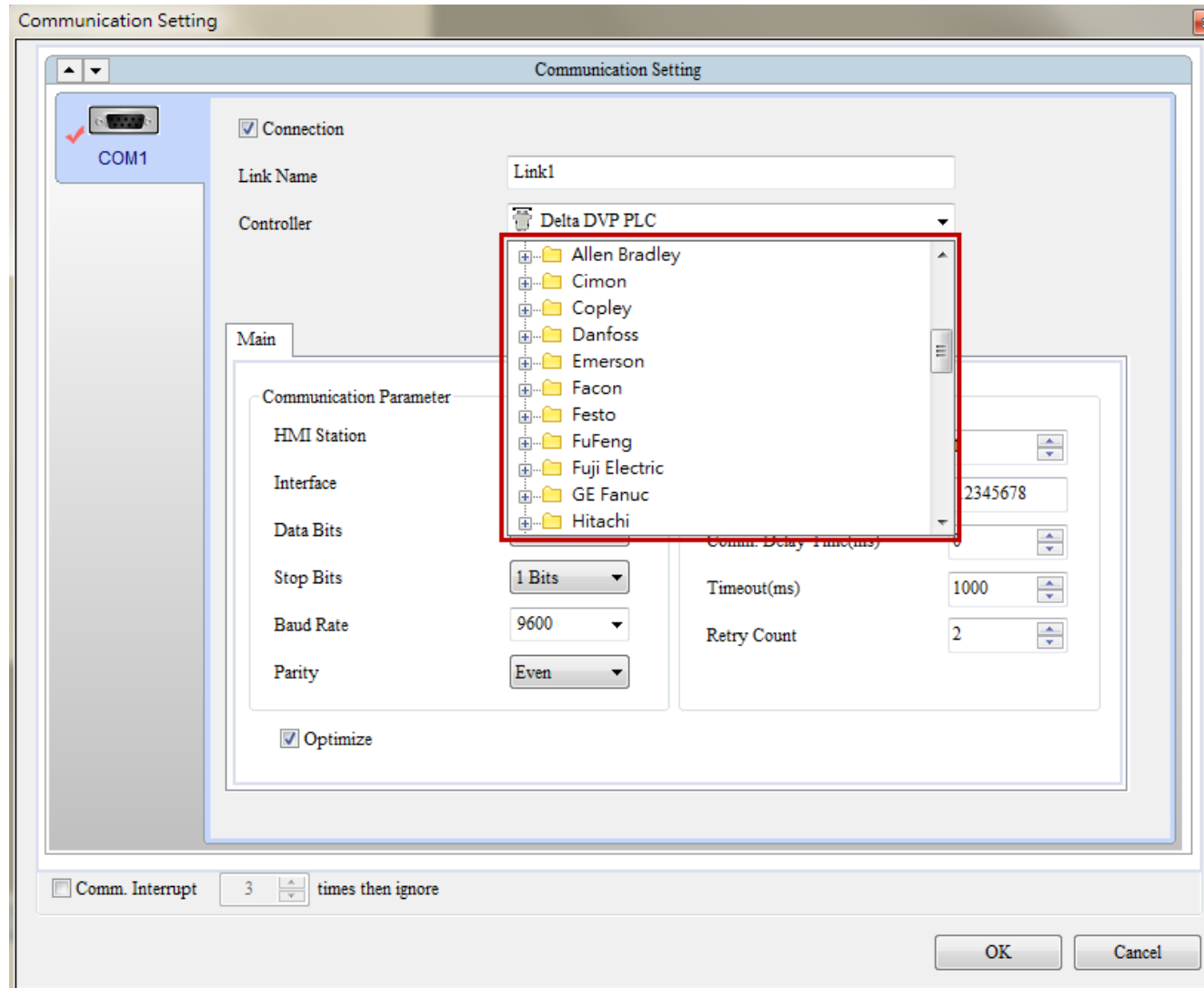

Smarter. Greener. Together.

